

PLAN SHOWING THE PROPOSED CONSTRUCTION OF
 A DWELLING HOUSE AT NO. 13 BATANA KOIL STREET
 1st LANE IN S. NO. 67 OF NO. 73A MALLIGACHERY
 DIVISION NO. 32, MADRAS CORPORATION.

SCALE: 1" = 8'-0" (1:1100)

PLOT AREA: 3094 S.FT. (287.44 SQ.M.) PLINTH AREA: 560 S.FT. (52.03 SQ.M.)

FIRST FLOOR: 560 S.FT. (52.03 SQ.M.) TOTAL: 1120 S.FT. (104.06 SQ.M.)

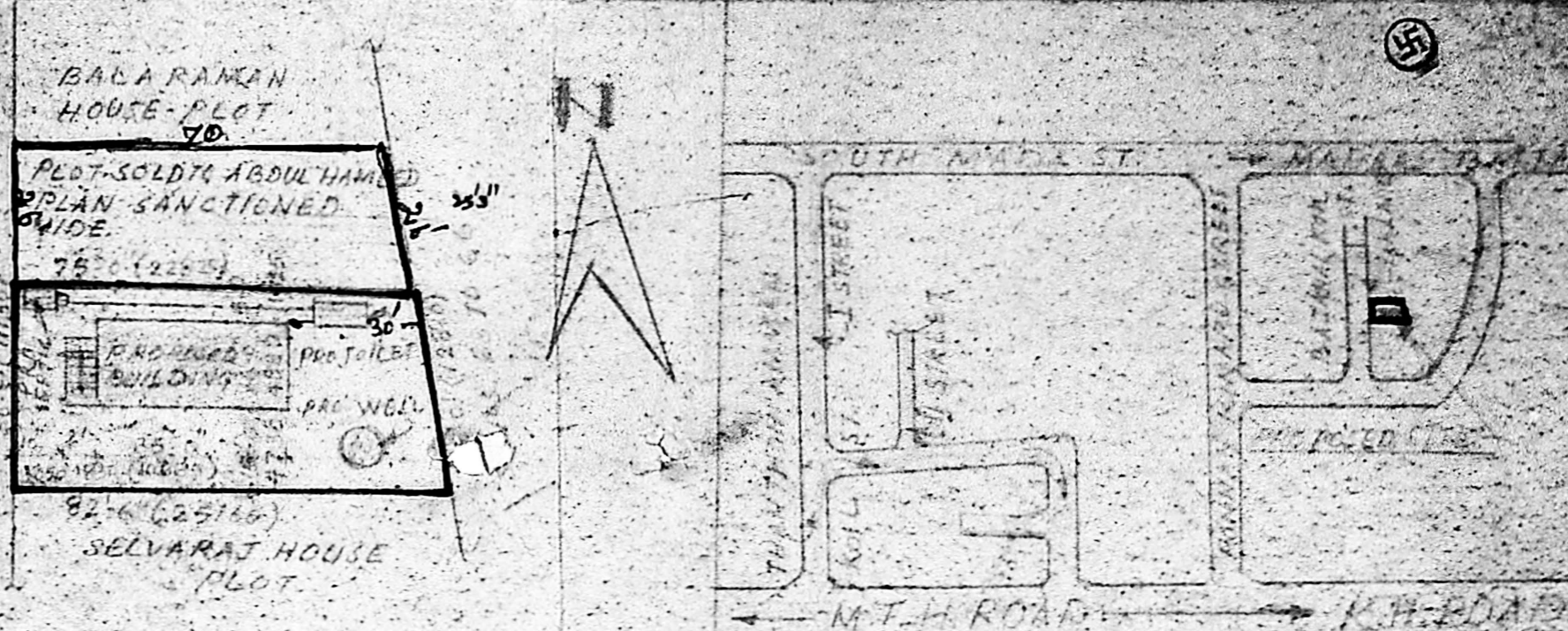

SITE PLAN
 SCALE: 1" = 16'-0" (1:1120)

KEY PLAN
 SCALE: NOT TO SCALE

M. S. PARTHASARATHY
 C.No. A/15799/88
 ASSL.
 Scrutiny PART I
 PART II
 D.P.

Planning Permit No. A/1197/89
APPROVED
 Subject to the conditions in this office letter
 No. A/15799/88 Dt. 11-88
 FOR MEMBER SECRETARY
 MADRAS METROPOLITAN
 DEVELOPMENT AUTHORITY

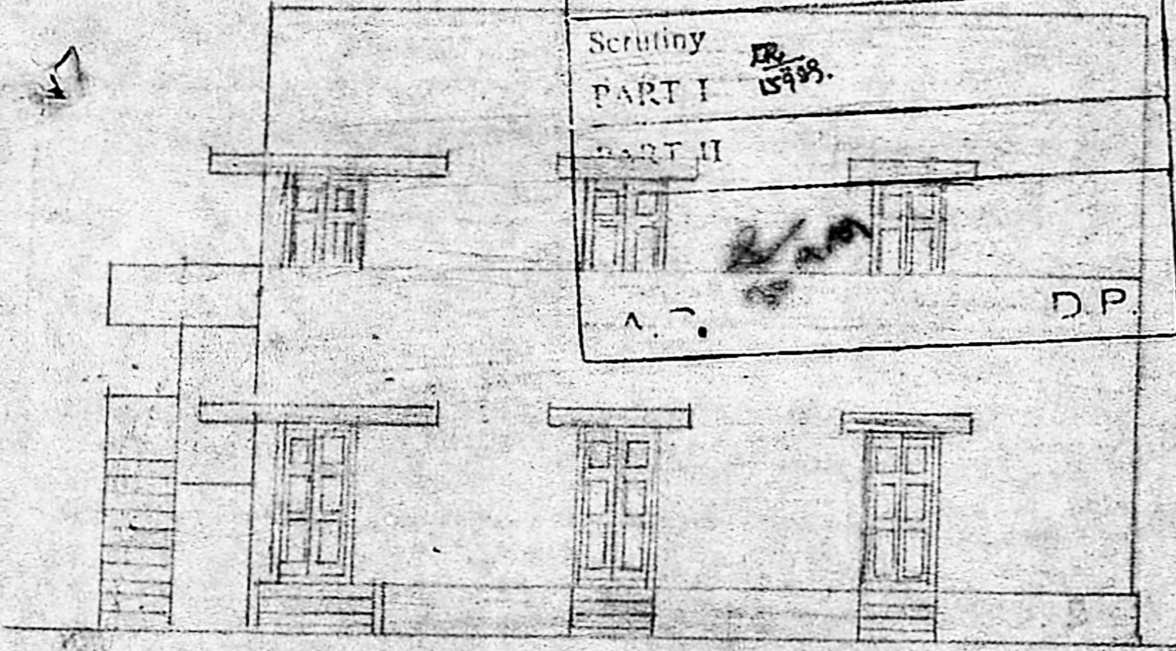

FRONT ELEVATION

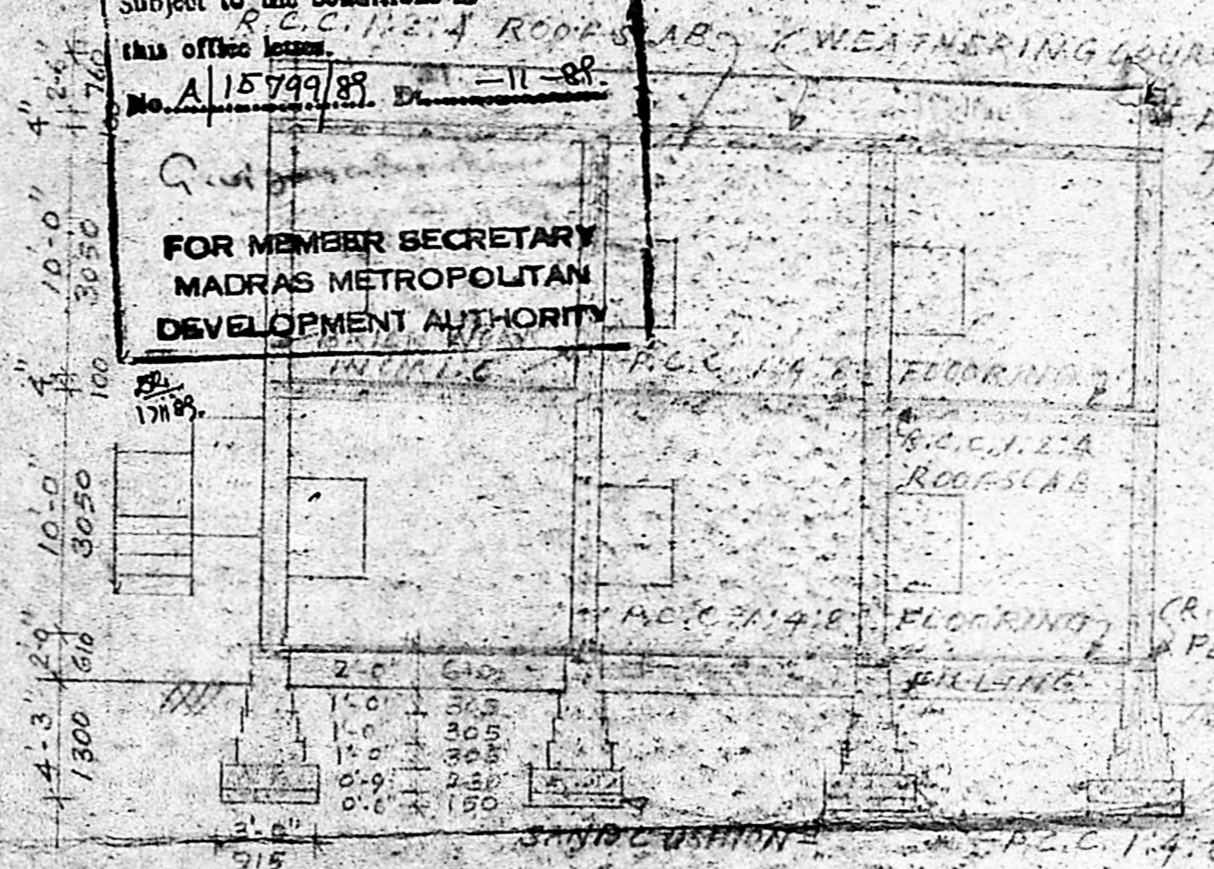

SECTION ON AB

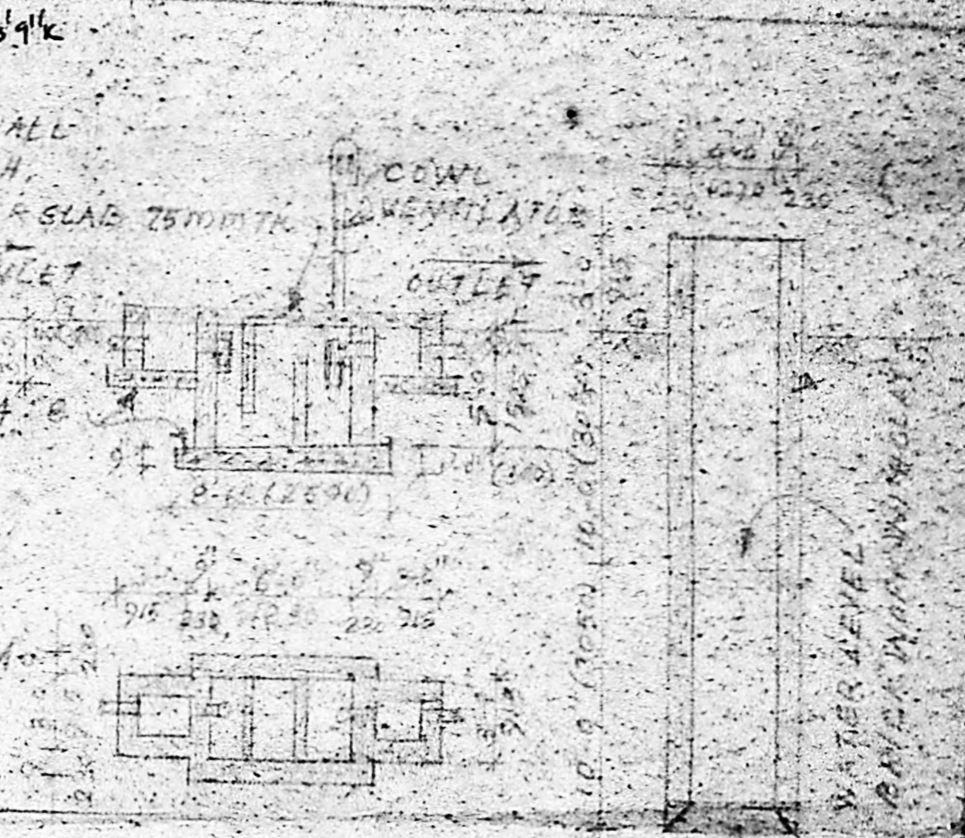

ROOF AND WELL DETAILS

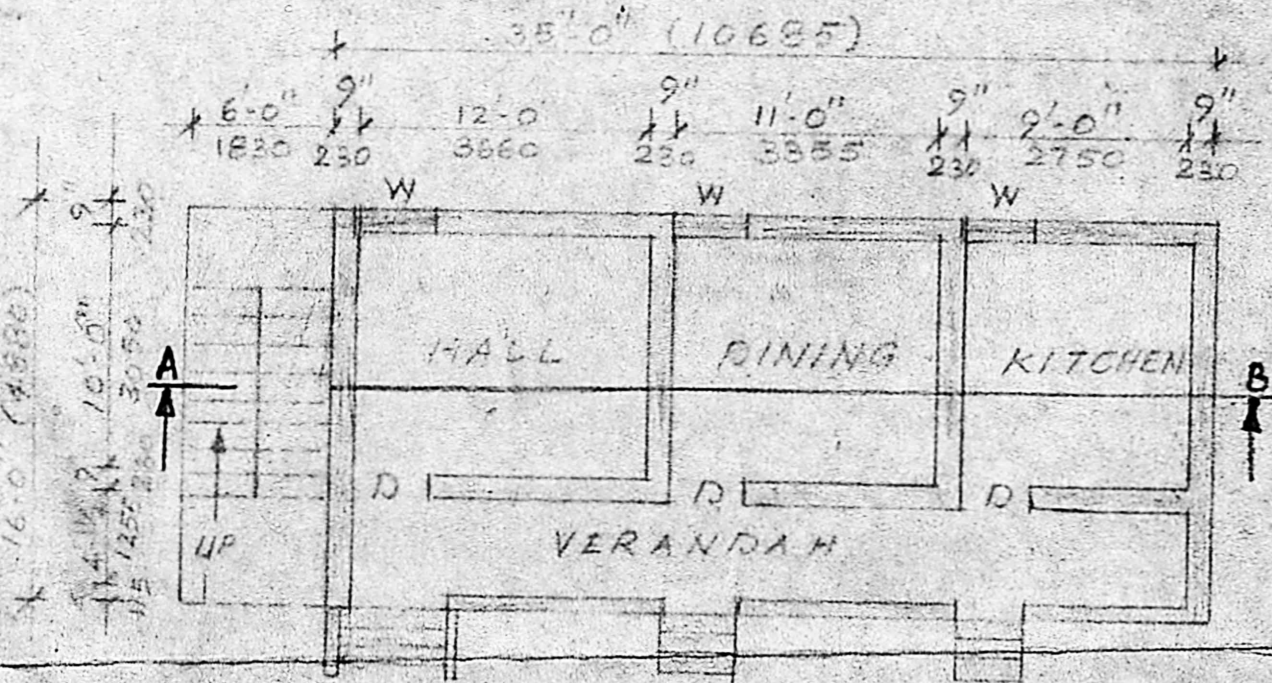

GROUND FLOOR PLAN

COLOUR INDEX

- PROPOSAL SHOWN THUS. [Line style]
- ROAD SHOWN THUS. [Line style]
- BOUNDARY SHOWN THUS. [Line style]

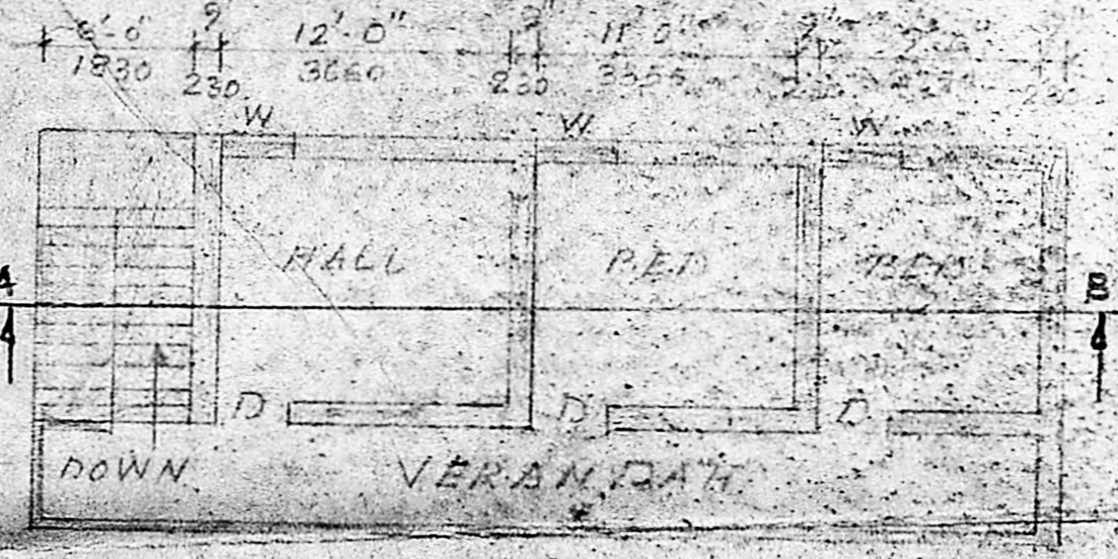

FIRST FLOOR PLAN

- SPECIFICATION**
1. EARTH WORK EXCAVATION
 2. R.C.C. 1:4:8 FOR FOUNDATION
 3. BRICKWORK WITH G.M. 1:6 FOR FOUNDATION, BASEMENT
 4. SUPERSTRUCTURE WALLS
 5. R.C.C. 1:4:8 PLINTH BEAM, LINTEL, SILL, SLAB, ETC.
 6. PLASTERING 1:3 CM 1:6 FOR WALLS & 1:3 FOR CEILING
 7. R.C.C. 1:4:8 FLOORING & TOP PLASTER 1:3 CM 1:6
 8. WEATHERING COURSE
 9. T.W. PANEL DOOR 3'-0" X 6'-0" (STANDARD)
 10. T.W. PANEL WINDOW 3'-0" X 6'-0" (STANDARD)

L.S. No. 31. PHONE: 513804
 D. S. PARTHASARATHY
 Civil Engineer (Junior) Member of
 CORPORATION OF MADRAS
 4, Changanasalem, Madhav St.,
 RAMALINGAPURAM, MADRAS-12

R. Hoosain
 PLOT OWNER

LICENCED SURVEYOR